

Patient report

Bio-Rad DATE: 10/17/2019
D-10 TIME: 05:08 PM
S/N: #DJ4I016123 Software version: 4.30-2
Sample ID: 10530391
Injection date 10/17/2019 04:38 PM
Injection #: 38 Method: HbA1c
Rack #: --- Rack position: 2

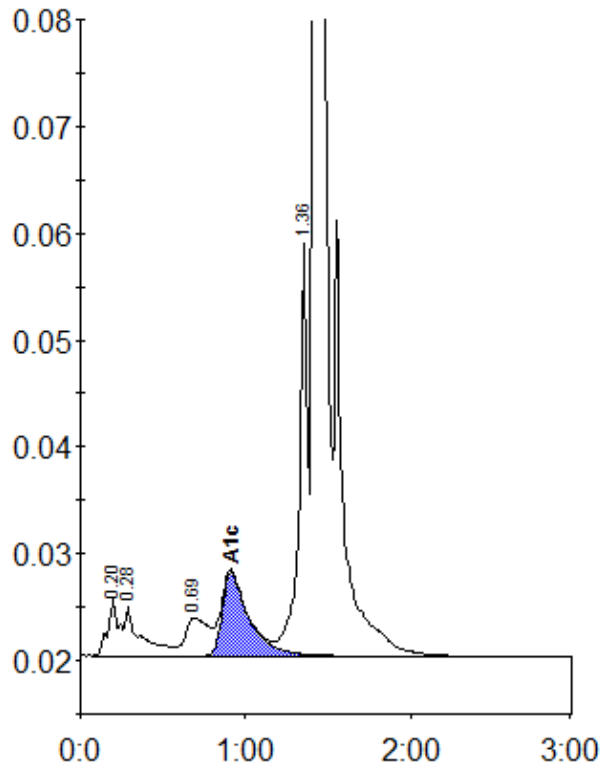

Peak table - ID: 10530391

Peak	R.time	Height	Area	Area %
A1a	0.20	5259	24207	1.1
A1b	0.28	4682	30237	1.4
LA1c/CHb-1	0.69	3580	35325	1.6
A1c	0.91	7821	88362	5.6
P3	1.36	38629	135282	6.2
A0	1.42	639450	1867979	85.6
Total Area:	2181392			

Concentration:	%
A1c	5.6